NORTHWEST FIRE
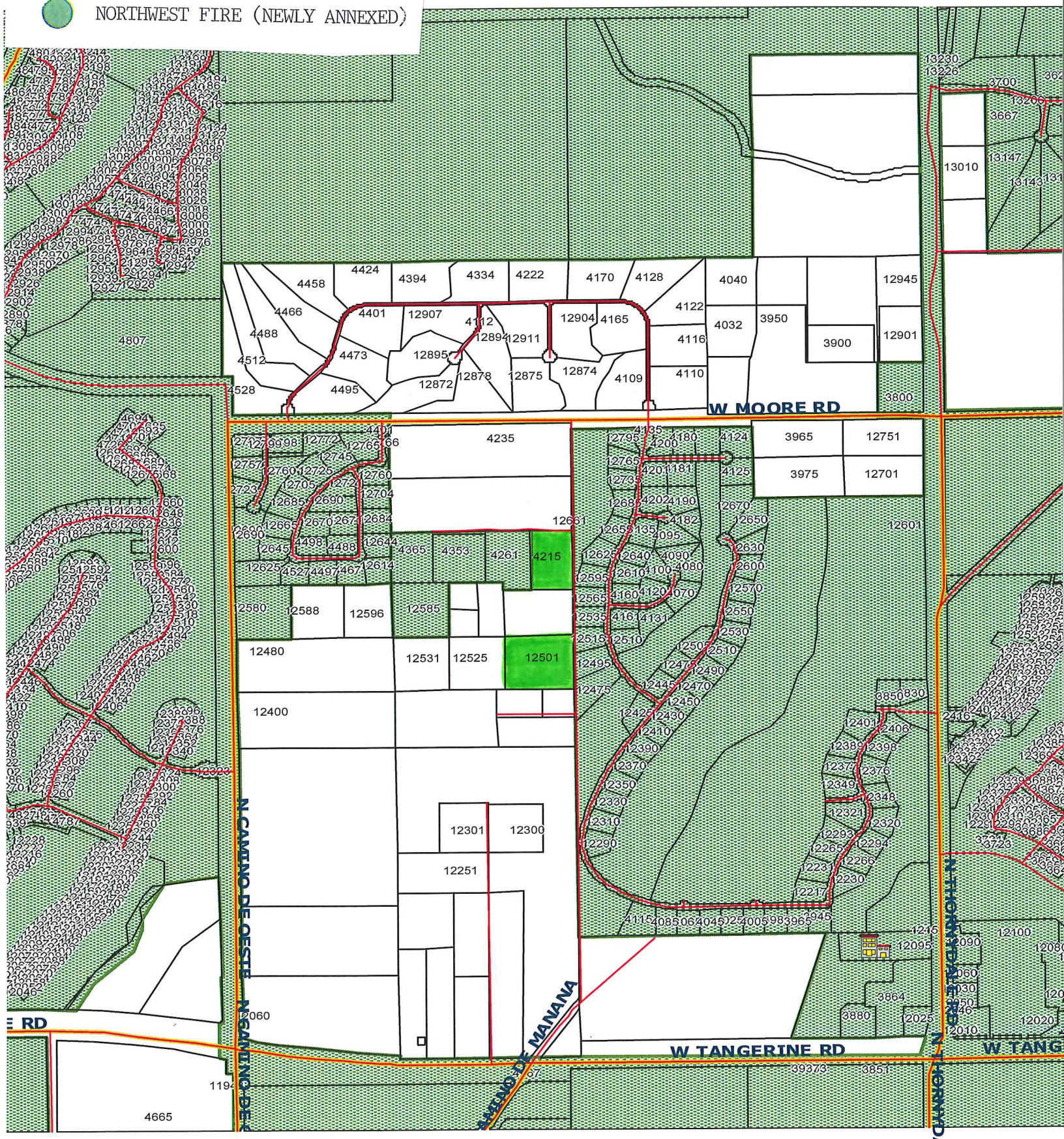
NORTHWEST FIRE (NEWLY ANNEXED)